

MIN.  $\frac{5}{8}$ " (16mm)x12"  
(305mm) WIDE CEMENT  
BOARD PANELS TO BE  
INSTALLED PRE-POUR AS  
FORM PANEL FOR  
CONCRETE CAP AT TOP OF  
WALL INSTALLED ON SLOPE  
TO MATCH ROOF PITCH

CAP FLASHING CLIPPED TO  
COUNTER FLASHING

ADDITIONAL FORM  
SUPPORT AT CEMENT  
BOARD PANELS IF  
REQUIRED

COUNTER FLASHING  
& CLIP EDGE AS  
PER CODE  
SCREWED TO  
CEMENT BOARDS

ROOF SHEATHING &  
SHINGLES AS PER  
CODE

2x4 (38x89mm) TO  
MATCH SLOPE OF ROOF  
FASTENED THROUGH TO  
CAVITY (PRE-POUR)

$\frac{5}{8}$ " (16mm) TYPE 'X'  
GYPSUM BOARD FINISH IN  
ATTIC BOTH SIDES,  
TERMINATES AT CEMENT  
BOARD

NUDURA 8" (203mm)  
STANDARD FORM UNIT

BASE FLASHING AS  
PER CODE

MINIMUM 6" (152mm) THICK  
CONTINUOUS CONCRETE CAP  
AT TOP OF WALL POURED  
INTEGRAL WITH FIREWALL

REINFORCING AS PER DESIGN  
MINIMUM AS PER  
ULC LISTING W013

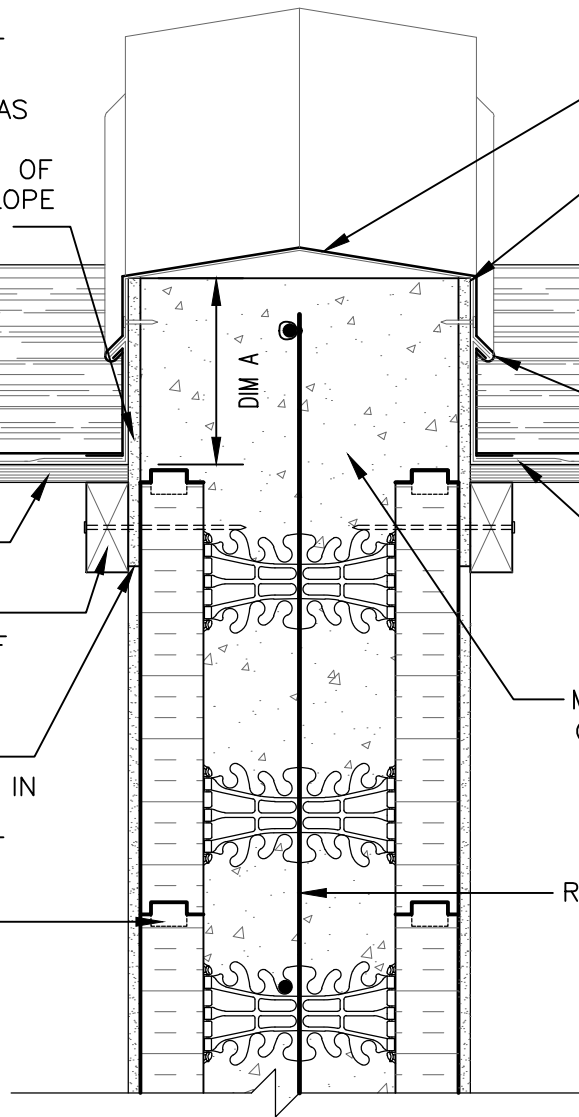

**DISCLAIMER NOTICE:**  
SPECIFIC INFORMATION  
REQUIRED FOR COMPLIANCE  
WITH LOCAL CODES IS THE  
RESPONSIBILITY OF THE  
DESIGNER

**NOTE:** DIMENSION 'A' MUST BE MINIMUM 6"  
(152mm) AS PER CODE FOR 2 HOUR FIREWALL  
(CANADIAN CODE)



**NUDURA**

**INTEGRATED BUILDING TECHNOLOGY**

*Building Value.*

NUDURA 8" (203mm) FORM UNIT  
STC / FIRE WALL DETAILS  
FIREWALL PROJECTION THROUGH  
ROOF  
2 HOUR FIREWALL (CAN)

REV. NO.  
001 KS

DWG NO.

FW8D4

REV. DATE:  
AUGUST 2010

DRAWN BY:  
K. STILL

SCALE:  
1 : 8